



# Home & Land in Austin Lakes

From **\$313,600\***

Lot 523 Yeeda Way, Austin Lakes Estate

HOME AREA 178m <sup>2</sup>	4	2	2
--------------------------------	---	---	---

Why are you still renting when for as little as \$391pw you could be living in this beautiful 4 bedroom home.  
 \$391pw - come on - that's got to be about what you are paying in rent isn't it?  
 And, you don't need a huge deposit.  
 Have you got \$2,000?  
 Yes, then give me a call and I can help you into this beautiful home and you will be on the way to owning your own home!

## The Mt Henry Inclusions:

- 2 x 600mm ovens or a
- Fisher and Paykel 900mm Oven
- Fisher and Paykel 900mm Cooktop
- Fisher and Paykel 900mm Rangehood
- All flooring to the living areas.
- Quality Carpets with underlay to the bedrooms
- Selection of Stylish Venetians and Verticals
- Energy Efficient LED lighting throughout.
- 6 Front Elevations to choose from

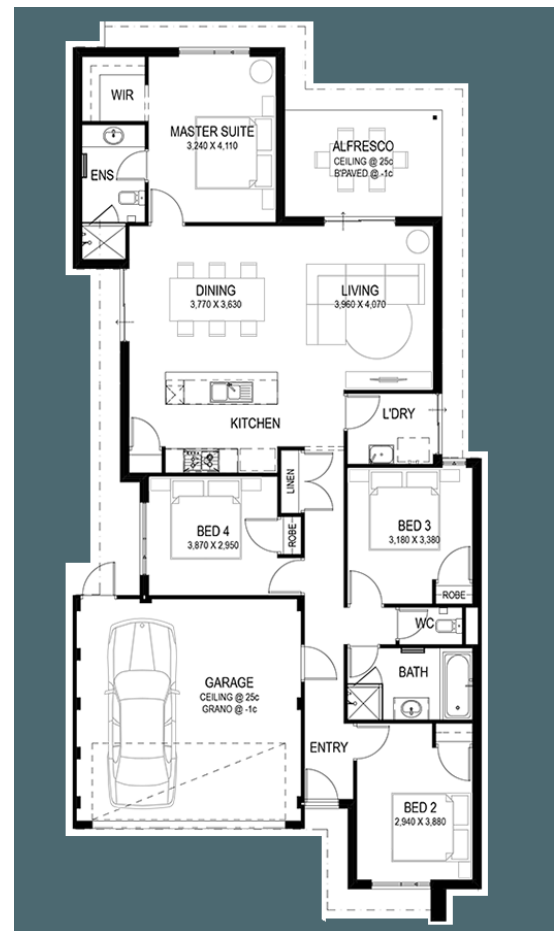

**Adrian van der Meulen**

**M:** 0402 121 008  
**E:** [adrianv@commodorehomes.com.au](mailto:adrianv@commodorehomes.com.au)  
**W:** [commodorehomes.com.au](http://commodorehomes.com.au)



\* See website and specific package for full terms and conditions. Price correct at time of printing. Images and landscaping are for illustrative purposes. Commodore Homes is not the owner of the land. The land is advertised by agreement between Commodore Homes and the land developer and/or vendor. Advertisd price does not take include transfer duty, settlement costs and other settlement of the land fees. Provisional sum for site works included in price. BC 9769.